

PREPARED FOR:
LINDA TONGE
KEEFE REAL ESTATE, INC.
751 GENEVA PARKWAY
LAKE GENEVA, WI 53147

PLAT OF SURVEY
-OF-

KROTT SURVEYING INC.
N3705 WILLOW BEND LANE
LAKE GENEVA WI. 53147
PHONE # (262)248-3697
FAX # (262)249-0639

LOT 12 OF BAYWOOD HEIGHTS SUBDIVISION, A SUBDIVISION
LOCATED IN THE SOUTHEAST 1/4 OF THE NORTHWEST 1/4
AND THE SOUTHWEST 1/4 OF THE NORTHWEST 1/4 OF
SECTION 1, TOWN 1 NORTH, RANGE 16 EAST, VILLAGE OF
WILLIAMS BAY, WALWORTH COUNTY, WISCONSIN

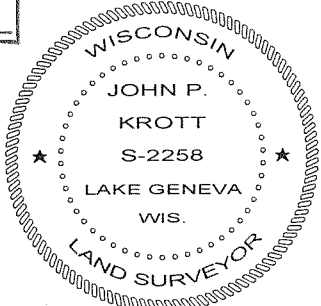
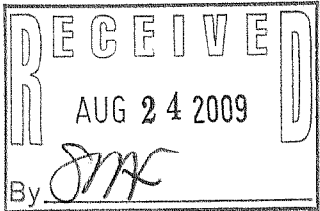
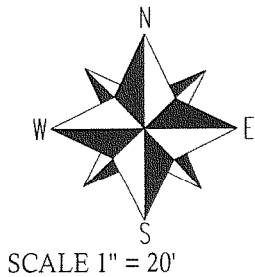
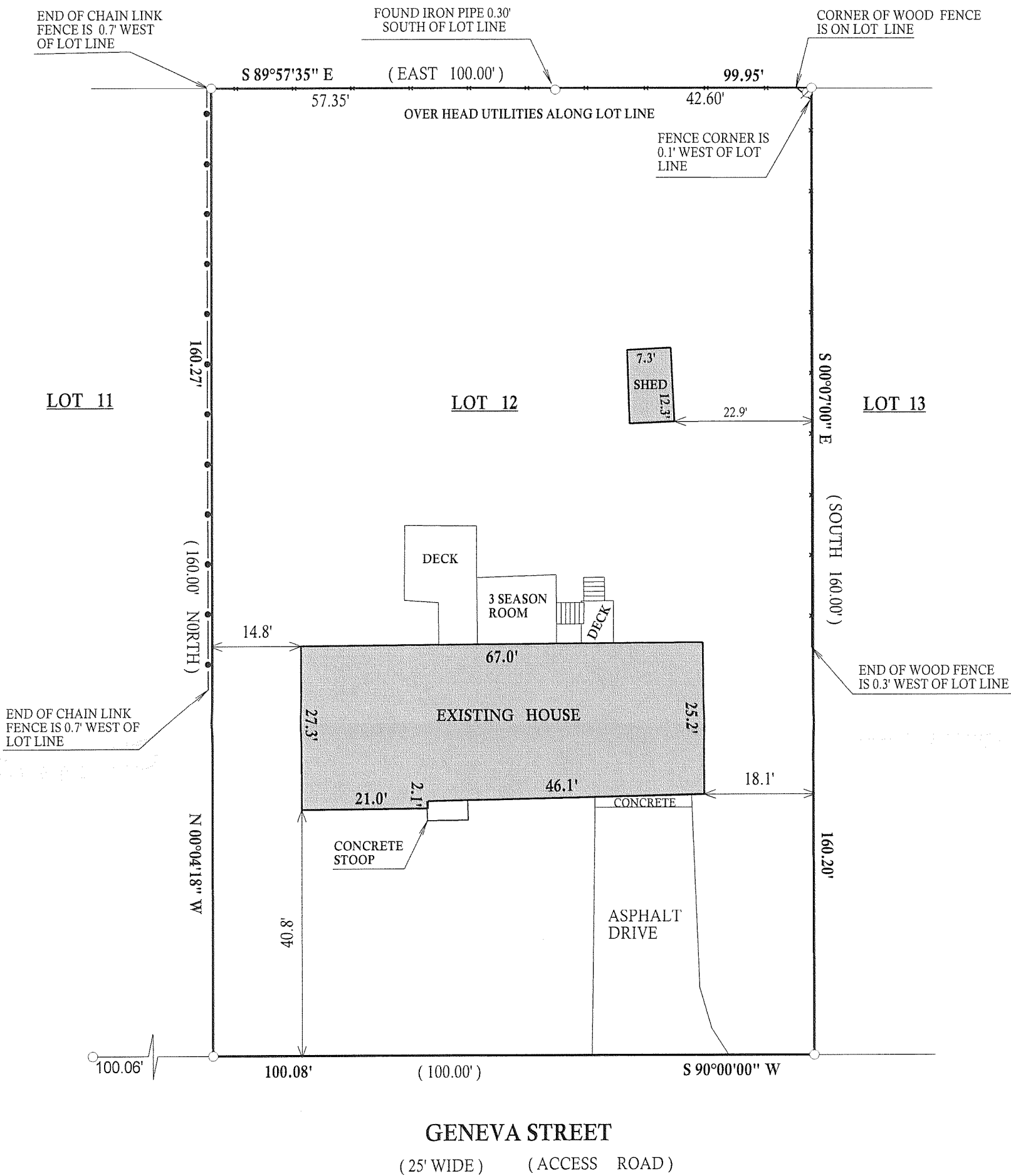

DATED THIS 17 th, DAY OF AUGUST, 2009

JOHN KROTT S - 2258
Wisconsin Registered Land Surveyor
(original if signed in red)

- LEGEND
- Ø UTILITY POLE
 - FOUND IRON PIPE
 - FOUND IRON BAR
 - SET IRON BAR
 - (XX) RECORDED AS
- JOB # 09-112 TAX ID # WBW00012

BEARINGS REFERENCED TO THE RECORD PLAT
OF BAYWOOD HEIGHTS

I have surveyed the above-described property and the above map is a true representation thereof and shows the size and location of the property, its exterior boundaries, the location and dimensions of all structures thereon, fences apparent easements and roadways and visible encroachments. if any.

This survey is made for the exclusive use of the present owners of the property, and also those who purchase, mortgage, or insure the title thereto within one (1) year from date hereof; and as them I warrant the accuracy of said survey map.

011-2273